Journal of Music

Published in

BALTIMORE

by

Madame Le Pelletier

No. 13

Two numbers of Six pages each, to appear every month.

Subscription Twelve Dollars per annum.

Copy-right secured.

LOVE & KITTY

A FAVORITE SONG

Composed by

G. Gray

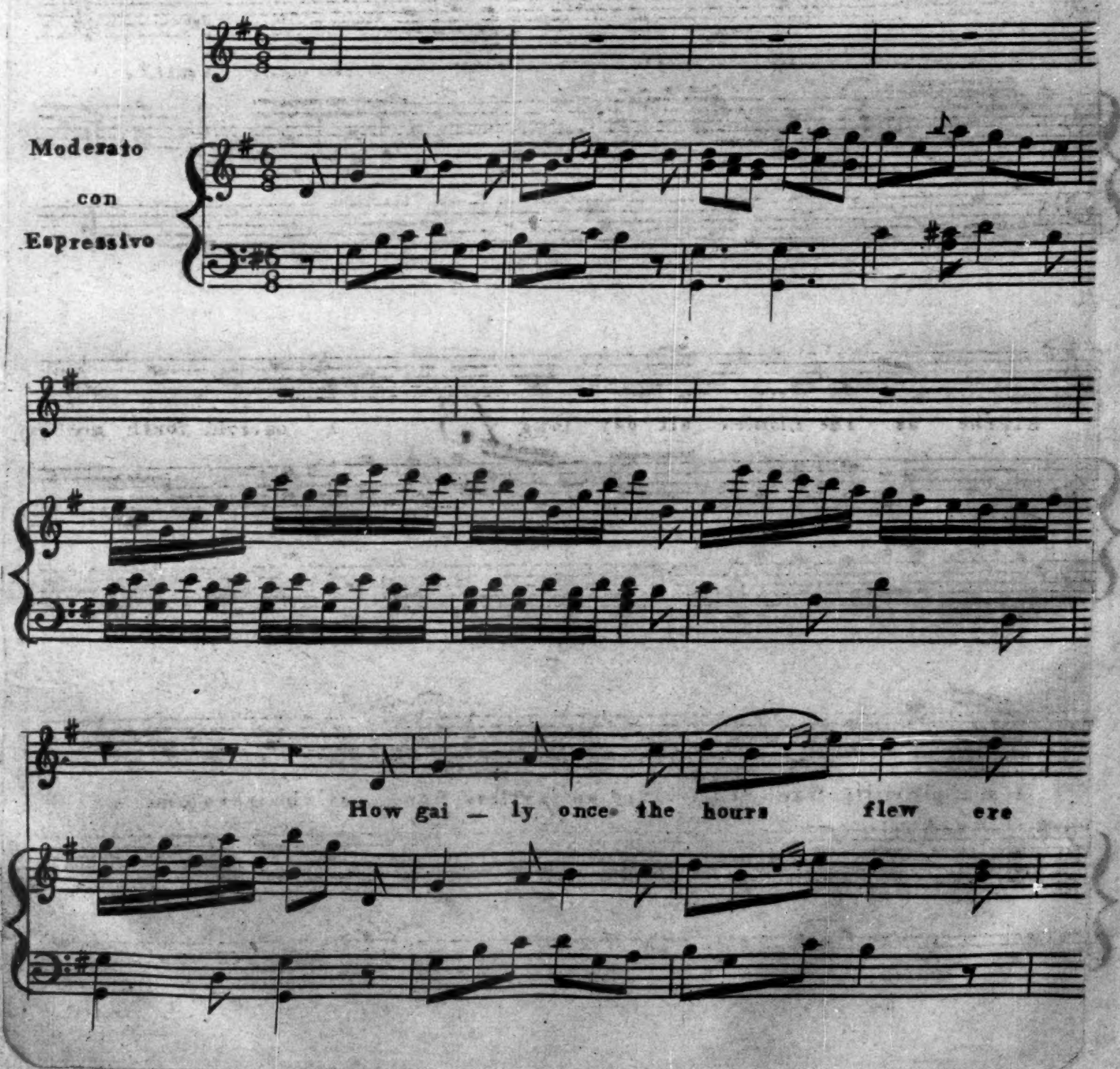

grief my ten – der heart be - guild no an – xious pang this

bo – som knew and ev' – ry pas – sing mo – – ment smild.

Blythe as the Linnet all day long I carrol'd forth my

sim - ple ditty like him I tund an artless Song and thought alone of

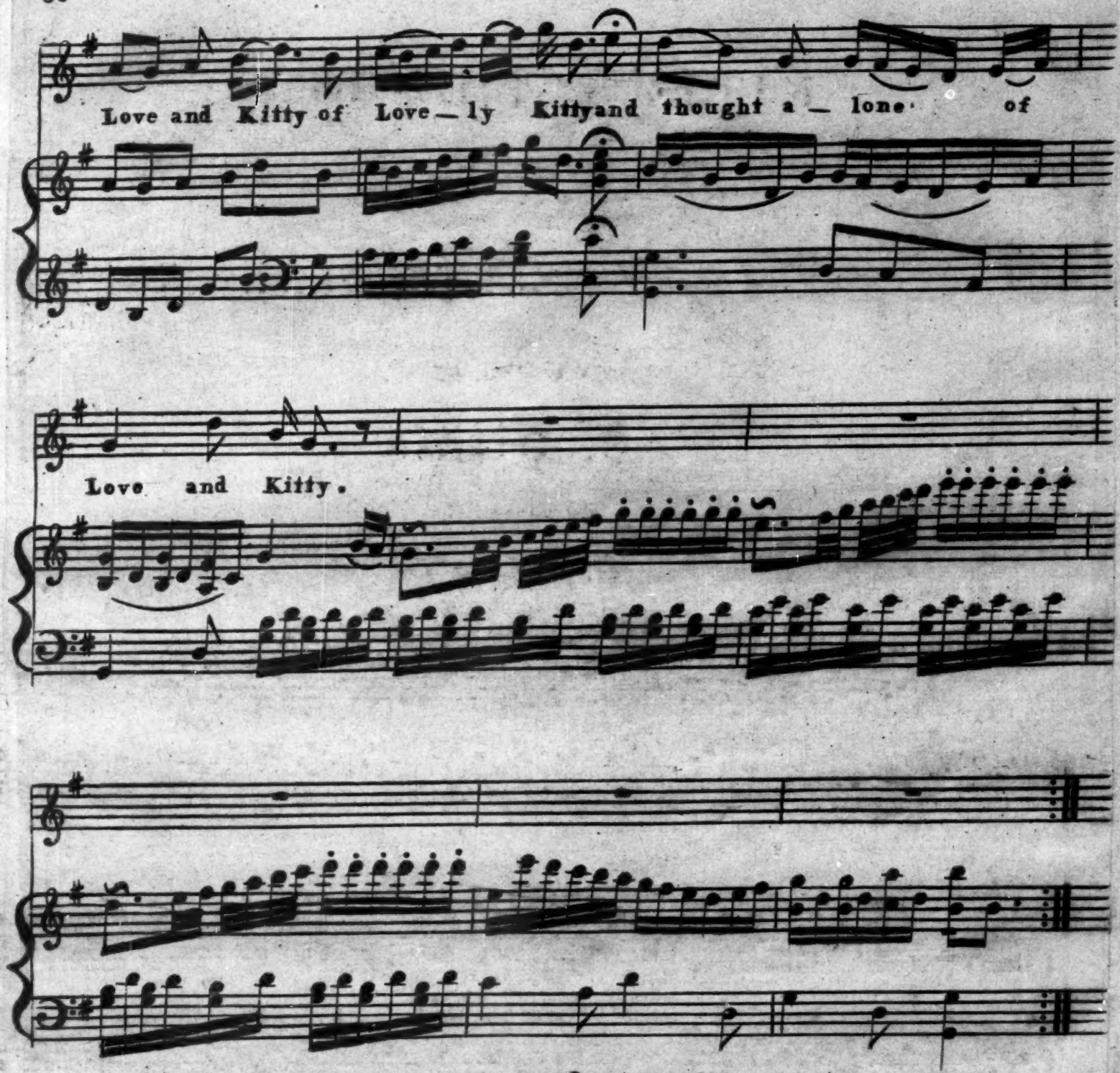

2

Thus ev'ry hour my passion grew,
But soon alas the fickle Maid;
To bless a happier Lover flew,
And all my fondest hopes betray'd:
And now within this Moss grown Cell
Depriv'd alas of Hope and Pity;
My breaking heart has bid farewell,
To Happiness to Love and Kitty.

KITTY'S THE ROSE

A FAVORITE BALLAD

in the Romance of An Bratach

Written by

C. Dibdin Junr

Composed by

W. Reeve

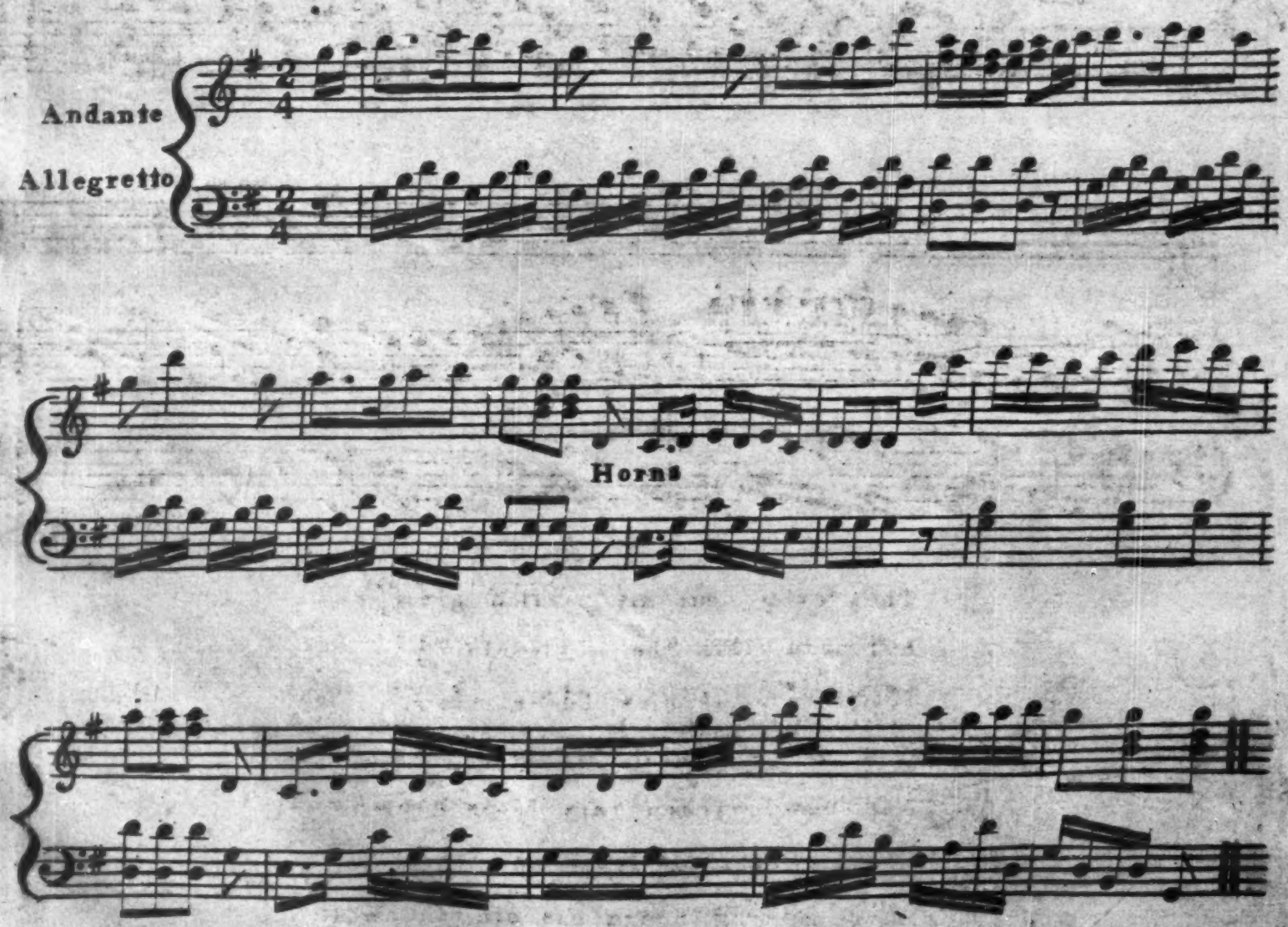

A — down in our Valley, there stands a Sweet Bower, A — down in our

Garden, blooms ma — ny a Flow'r, That Bower I have

deck'd and those Flowers pluck'd with glee, To weave a fair Gar — land, dear

Kitty for thee, To weave a fair Gar — land, dear Kitty for

thee. Of all the fair Flowrets that nature be-stows, The

Rose is the Sweetest, The Rose is the Sweetest, And Kitty's the

Rose, Sweet Kitty, And Kitty's the Rose.

2

Adown in our Valley there stands a Neat Cot,
Adown in our Valley sweet peace was my Lot,
That Cot I have left and peace bides nae wi'me,
For my Heart has far wander'd dear Kitty wi'thee,
Off all the fair flowrets &c